

CITY OF PADUCAH
Southside
**REVITALIZATION
PLAN**



Table of Contents

City of Paducah Planning Department	4
City of Paducah Administration	5
Section 1: Overview of Southside	6
Quantity of Housing	8
Demographics Analysis	10
Current Statistics for the City of Paducah	11
Section 2: Housing Analysis	13
Variety of Housing	13
Cost & Affordability of Housing	13
Obstacles to Housing Solutions	14
Negative Effects of the Current Housing Situations	14
Current Housing Conditions in Southside	14
Section 3: Community Involvement	18
Section 4: Action Already Taken	20
Section 5: Phase One Program Area	24
Phase One Area Parcel Data and Vacancy	27
Zoning & Current Land Use	28
Future Land Use & Development	29
Section 6: Program Goals	30
Phase One Program Area Timeline	30
Section 7: Tools for Neighborhood Revitalization	32
Incentive Strategies for Neighborhood Development	33
Section 8: Funding the Vision	35
Section 9: Measuring Our Success	38
Section 10: TEN Immediate Action Items	40
“I am Southside” Initiative	42
Section 11: Future Phases and Amendments	43
Future Program Areas and Strategy	43
Plan Amendments	44
Southside Development Opportunities	45
Section 12: Conclusion	49
Appendices	50

**Prepared by the
City of Paducah
Planning Department**

DIRECTOR
Carol Gault

PLANNER III
Joshua P. Fowler-Sommer

PLANNER II
Palmer Stroup,
Southside Revitalization Coordinator

PLANNER I
Morgan Dennis

DOWNTOWN DEVELOPMENT SPECIALIST
Angela Schade

SENIOR ADMINISTRATIVE ASSISTANT
Nancy Upchurch

*And with special thanks to the Southside Steering Committee
and all residents of the City of Paducah who have participated
in this project by sharing their ideas, offering guidance,
and volunteering their time.*

City of Paducah Administration

MAYOR

George P. Bray

MAYOR PRO-TEM

Sandra Wilson

COMMISSIONERS

Raynarldo Henderson

Robert Buz Smith

Dujuan Thomas

CITY MANAGER

Daron Jordan

ASSISTANT CITY MANAGER

Michelle Smolen

Overview of the Southside

This document serves as a foundational guide for the City of Paducah to address the housing needs of the Southside. Housing is an essential pillar of a community's well-being, providing the foundation for economic stability, social equity, and quality of life. For many, it is also one of the most reliable ways to build wealth. This report offers an overview of the current housing landscape, including key factors such as affordability, availability, and accessibility. It also highlights the significant housing gaps and outlines a strategic approach to begin addressing these challenges.

The following pages identify both the obstacles we face and the opportunities available to us as we work to meet the diverse needs of our current and future residents. This includes a detailed plan for the revitalization of Paducah's Southside, drawing from lessons learned in past successful projects such as the Lowertown and Fountain Avenue revitalization programs.

The Southside was one of Paducah's earliest and most vibrant neighborhoods—characterized by dense, residential areas and a thriving mix of neighborhood businesses. Over the past fifty years, however, the area has faced significant decline, marked by disinvestment, depopulation, and widespread vacancy. As property values fell, many residents with the financial means relocated to other parts of the city or left Paducah altogether. Those who remained were primarily low- to moder-

ate-income households, many of whom struggled with poverty and lacked the resources to maintain their properties.

This cycle of decline led to negative perceptions of the neighborhoods, further hindering new investment and development. For many, financial hardship made it difficult to access essential services such as grocery stores or healthcare, particularly for those without reliable transportation.

Now, the City of Paducah has made the revitalization of the Southside a top priority. The City has made efforts to engage with residents through outreach and collaborative meetings. This plan is a creative, hands-on, strategic approach aimed at jump starting the reinvestment and revitalization of the Southside.

While this document works to detail the specific strategies for housing revitalization, we recognize there are also aspects for revitalization such as commercial, recreational, and environmental priorities. Further efforts for these specific priorities will be explored and developed as the revitalization progresses.

As mentioned, the City of Paducah has a history of neighborhood revitalization. The intent of this Southside plan is to not simply replicate the same strategies and outcomes of those previous projects but instead utilize the lessons learned to enhance the City's efforts and programs to meet current needs of the area.

Paducah Southside Revitalization Plan

When discussing the Southside and any revitalization plan it is important to be specific when detailing the area's needs. The Southside consists of eight main neighborhoods:

- Walter Jetton
- Uppertown
- River Park
- Kolb Park
- Farley Place
- Ella Munal
- Littleville
- Dolly McNutt

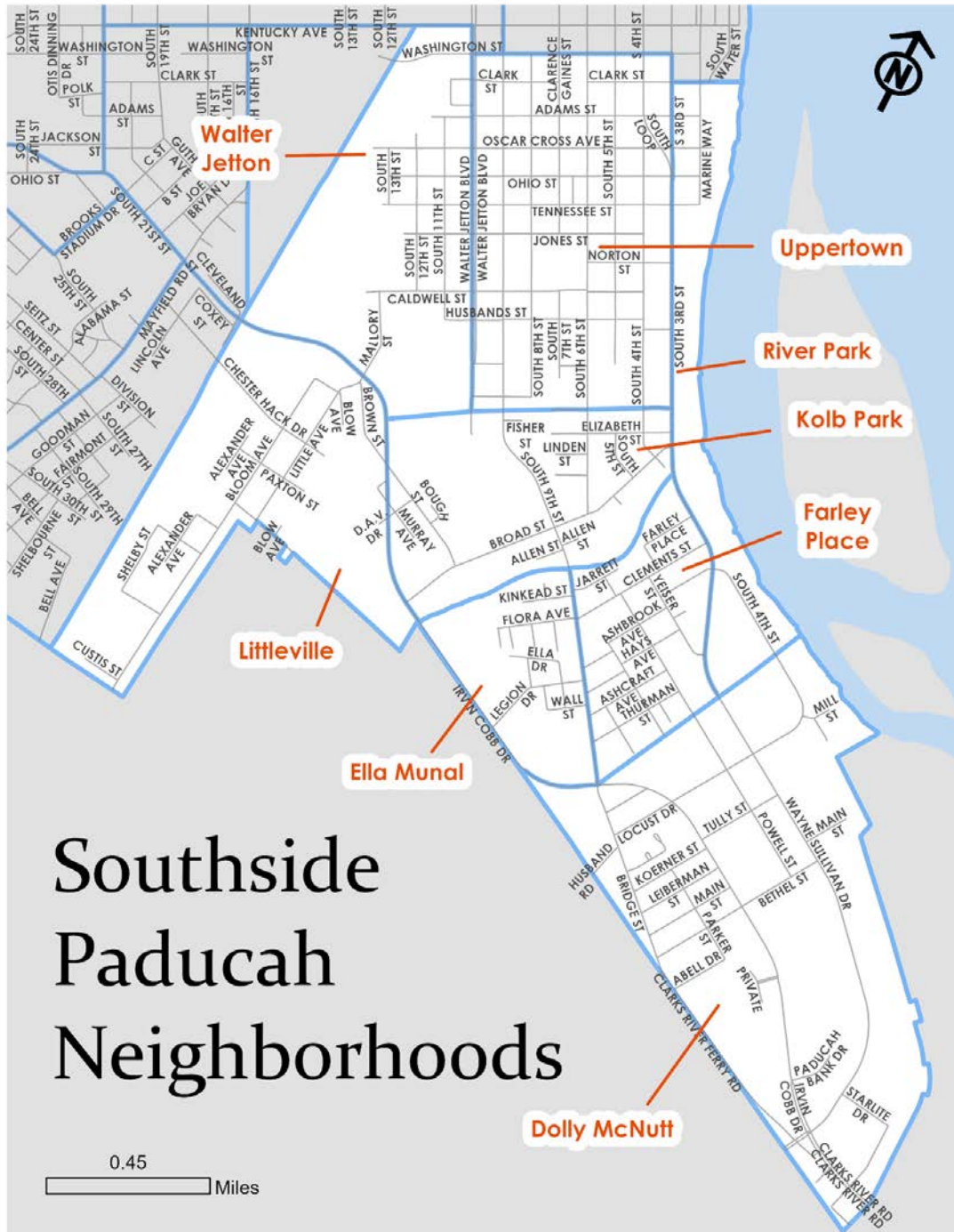

Paducah Southside Revitalization Plan

Our past experience with neighborhood redevelopment has shown that successful projects require tools and funding to be focused on smaller, well-defined areas. Spreading revitalization efforts too widely can dilute their impact, extend project timelines, and increase costs. While our ultimate goal is to support revitalization across the entire Southside region and we recognize its diverse needs, we must also account for its large scale. This plan recommends a long-term, phased approach designed to eventually serve all eight neighborhoods in the region with the program's first phase and its strategies shown in detail.

Quantity of Housing

In 2024, a comprehensive housing gap analysis by the Kentucky Housing Corporation (KHC) revealed that McCracken County faces a significant housing shortage.

The 2024 study found that McCracken County as a whole has 11,424 households renting and 17,671 households owning their homes. However, there is a gap of 2,288 rental units and 1,517 homes for sale, totaling a shortfall of 3,805 housing units. Projections for 2029 suggest this gap will grow to 4,655 units.

The study also highlighted the housing market is facing widespread shortages across all categories, from single-family to multi-family units. Though there has been an increase in construction, particularly in multi-family housing, the pace is not sufficient to make up for the slowdown in development since the 1990s. Areas like Lone Oak and Reidland have seen more construction, but demand remains high.

Additionally, there is a clear need for well-built, affordable housing, particularly for retirees, seniors, and younger individuals. Restoring vacant homes and increasing the availability of well-maintained rental properties can help alleviate the housing shortage while stabilizing neighborhoods.

As you will see in the following sections, the Southside area has both the need and the opportunity to address this shortage. With over 400 vacant properties in one defined area, this area is primed to help us address the housing shortage with the creation of new housing stock. Another priority from the Southside engagement efforts was the rehabilitation and repair of existing properties which can also work to further address the this gap.

Current (2024) Housing Gap

Total Housing Units Needed

3,805

Total Rental Units Needed: 2,288

Total For-Sale Units Needed: 1,517

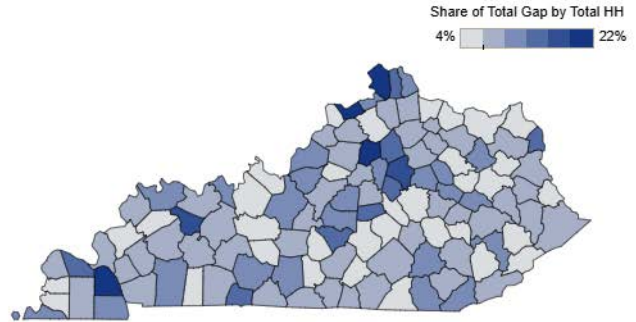

	<30% AMI	31% - 50% AMI	51% - 80% AMI	81% - 120% AMI	121% - 150% AMI	151%+ AMI
Rental Gap	1,228	366	240	243	95	116
For-Sale Gap	224	141	239	302	212	399

Housing units needed broken down by Area Median Income (AMI) groups.

Projected (2029) Housing Gap

Total Housing Units Needed

4,655

Total Rental Units Needed: 2,418

Total For-Sale Units Needed: 2,237

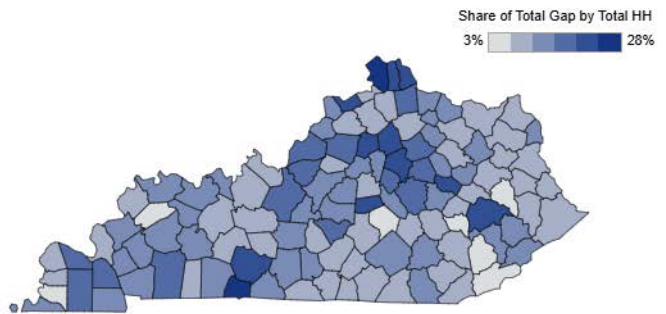

	<30% AMI	31% - 50% AMI	51% - 80% AMI	81% - 120% AMI	121% - 150% AMI	151%+ AMI
Rental Gap	1,581	47	366	309	12	103
For-Sale Gap	310	363	1,173	280	50	61

Housing units needed broken down by Area Median Income (AMI) groups.

Paducah Southside Revitalization Plan

Demographic Analysis

As we discuss the revitalization process, understanding the demographic landscape is essential to crafting a successful plan that addresses the unique needs of our community. By examining key demographic trends, such as population, income, age distribution, household composition, and economic factors, we can make informed decisions that ensure the plan is both inclusive and responsive. This data serves as the foundation for tailoring strategies that foster sustainable growth, improve quality of life, and create equitable opportunities for all residents, both now and in the future.

Current Statistics for the City of Paducah

The following data, provided by Greater Paducah Economic Development (GPED), offers a snapshot of the broader Paducah area.

INCOME		
	PADUCAH	NATIONAL
Median Household Income	\$52,548	\$79,068
Average Household Income	\$79,087	\$113,185
Per Capita Income	\$35,006	\$43,829

HOUSEHOLD INCOME DISTRIBUTION	
\$0-\$25,000	26%
\$25,000-\$50,000	21%
\$50,000-\$75,000	15%
\$75,000-\$100,000	10%
\$100,000+	27%

Tracts 301 and 302 serve as the Census designation of the Southside. This area was used to obtain the demographic information for this plan. When comparing data from these tracts to that of Paducah as a whole, the effects of blight—such as property deterioration, vacancy, and economic decline—are clearly evident.

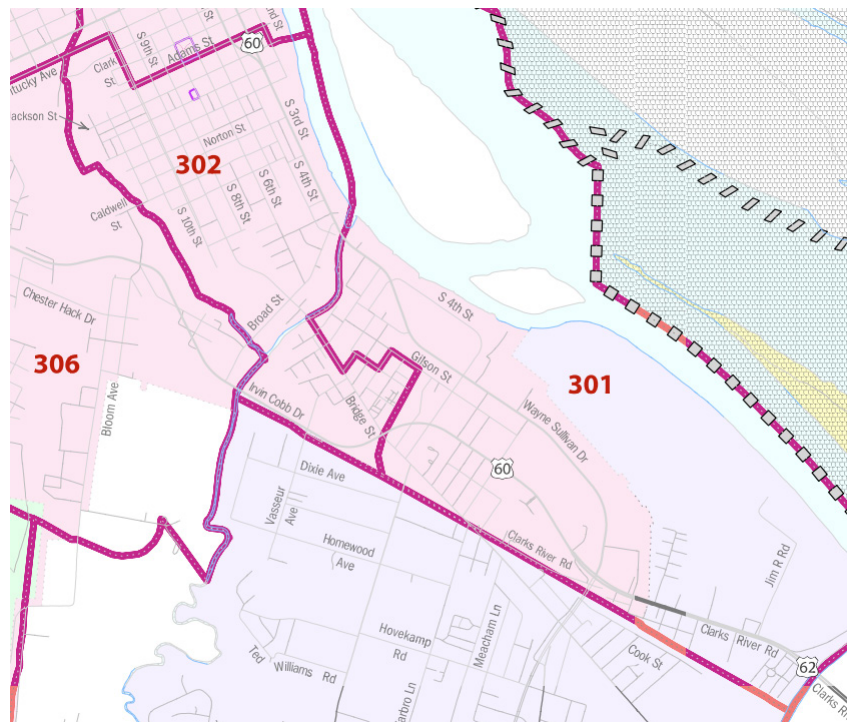

Source: https://www2.census.gov/geo/maps/DC2020/PL20/st21_ky/censustract_maps/

POPULATION/INCOME OF THE SOUTHSIDE		
	Tract 301	Tract 302
Households	395	855
Average Household Size	2.61	2.25
Families	199	512
Average Family Size	3.87	2.77
Owner Occupied	53.2%	46%
Renter Occupied	46.9%	54%
Income		
\$0-\$25,000	14.9%	50.5%
\$25,000-\$50,000	56.9%	26.4%
\$50,000-\$78,000	12.7%	15.3%
\$78,000-\$100,000	8.1%	3.5%
\$100,000+	7.3%	4.5%
Median Income	\$40,302	\$24,814
Mean Income	\$57,183	\$33,793

When looking at the above table, we see over 1,250 households that create the Southside area. Approximately 50% of those families own their home with the remaining residential structures being rental units. We also note that in both Census tracts over 50% of these citizens have an annual income below the federal poverty line.

As of 2025, the Federal Poverty Level is \$15,650 for an individual, \$21,150 for a two-person household, \$26,650 for a household of three, and \$32,150 for a household of four. Based on the income levels shown above in the table in tract 302 over 50% of the households are below the federal poverty line.

Because of such statistics, it is important to provide a plan that is incremental in its approach. Our vision is to create a vibrant, sustainable, and inclusive neighborhood where residents can thrive. We aim to foster a diverse and connected community, with affordable housing, accessible green spaces, a thriving local economy, and resources that empower individuals to reach their full potential. Through collaboration, we will ensure that every resident feels valued and has a stake in the future of the neighborhood. Such a revitalization plan, when implemented appropriately, will help stabilize the market by attracting infill development, increase property values, and raise the overall tax base.

Paducah Southside Revitalization Plan

The housing shortage, not only in our community but on the national stage, is a pressing issue that requires immediate attention. Projections suggest the gap will only widen as the population continues to grow if not addressed appropriately. While we welcome the projected growth in our community, we must work toward closing the housing gap to ensure it does not limit our community’s potential.

The revitalization of the Southside presents a unique opportunity to respond to this housing shortfall. By prioritizing this effort, we cannot only increase the housing supply but also revitalize historically significant neighborhoods, restore vibrancy and provide long-term benefits to the community. Successful implementation will demonstrate the City’s commitment to leading this important revitalization effort.

As illustrated by the current crime statistics in the table below, the Southside numbers are low in comparison to our community-wide figures.

AREA	AREA 1 (Kentucky to Caldwell)			AREA 2 (Caldwell to Kold Park)			CITYWIDE		
	2022	2023	2024	2022	2023	2024	2022	2023	2024
Murders	0	0	1	0	0	0	5	2	4
Rape	2	0	2	0	0	0	19	16	22
Robberies	1	1	0	0	0	1	12	10	14
Assaults	2	8	1	3	1	2	41	53	57
Burglaries	3	2	4	4	2	1	68	71	63
Larceny	26	31	35	9	8	11	748	718	675
Auto Theft	5	5	7	3	0	5	83	58	94
Arson	1	0	1	0	0	0	8	3	8
All Crime	153	168	180	74	64	55	2733	2558	2195



Mayor George Bray and Commissioners hosting the original listening session for Southside revitalization

Housing Analysis

Variety of Housing

Our community's housing needs are diverse, with more demand for affordable starter homes for first-time buyers. Although our market is more accessible than larger metropolitan areas, there is a noticeable gap in mid-range housing. There is also increasing demand for smaller, more manageable homes, which appeal to both downsizing Baby Boomers and younger individuals seeking low-maintenance properties.

Also seen is a growing need for homes that are handicapped-accessible, as well as planned communities that cater to a mix of ages, races, and ethnicities. Additionally, there is a critical need for emergency housing options for vulnerable populations.

This area presents an opportunity to create housing specifically tailored to veterans, seniors, and single individuals, as well as to transform the Southside into a dynamic live/work/play community.



500 Walter Jetton Boulevard

Having a diverse stock of housing- new, old, big and small, owner occupied and rental property - is crucial for offering choices and providing individual needs of all households, regardless of economic conditions.

Cost & Affordability of Housing

A vital part of any neighborhood revitalization plan is developing strategies to bridge the development feasibility challenge without relying too heavily on subsidies or incentives. Preserving existing housing stock at attainable price points is equally as important to maintaining accessibility and housing stability for a wide range of residents.



1011 Oscar Cross

Past efforts, such as the Fountain Avenue Revitalization Program, have proven the effectiveness of targeted incentives in spurring development. Over the last decade, 184 new single-family homes have been constructed in Paducah, with more than 20% of them in the Fountain Avenue neighborhood, a community that spans about 20 blocks within the city's al-

Paducah Southside Revitalization Plan

most 20 square miles. These projects not only helped increase the tax base and population in that area, but also reduced the overall tax burden. In the beginning of the Fountain Avenue project incentives were relied on heavily. As housing stock increased so did the loan to value ratio of property.

Obstacles to Housing Solutions

While the need for housing is clear, the Paducah/McCracken County housing market faces several challenges. Rising pre-development costs for land and infrastructure, coupled with increasing construction costs, are significant barriers to growth. In some areas, landowners are holding onto property, limiting development opportunities. Local developers, often cautious and risk-averse, are contributing to slower housing growth. Additionally, maintaining older housing stock in neighborhoods like those on the Southside presents their own set of challenges.

Negative Effects of the Current Housing Situation

The misalignment between the current housing stock and the changing demographics of our community is a significant challenge. Many young adults, families, and newcomers struggle to find suitable housing, often resulting in them seeking options outside of Paducah.



621 Walter Jetton Boulevard

This leads to longer commutes and the loss of potential residents who could contribute to the community's growth and vibrancy.

Current Housing Conditions in the Southside

A major contributor to the challenge of housing availability and affordability is seen in the large amount of dilapidated and deteriorated housing stock throughout the Southside region. Across the neighborhoods there is a strong concentration of condemned or structurally declining homes and vacant properties. A majority of the dilapidated homes show several common themes of disrepair. Most common issues are:

- Damaged roofs
- Damaged or missing windows
- Damaged foundations
- Overgrown vegetation
- Damaged or missing siding

In addition to the blight seen with existing structures, there is also a high amount of vacant properties where a home previously stood but has subsequently been razed.

A primary concern expressed through community engagement efforts was to address the critical condition of the existing housing stock.



Examples of Current Housing Conditions



1006 Tennessee Street



834 Walter Jetton Boulevard



823 South 11th Street



113 South 3rd Street



2039 Broad Street



821 Tennessee Street

Paducah Southside Revitalization Plan



900 South 4th Street



829 Walter Jetton Boulevard



1017 South 5th Street



1604 Broad Street

The Dunlap Apartments

New multi-unit housing on the Southside



Photos of the renovated building

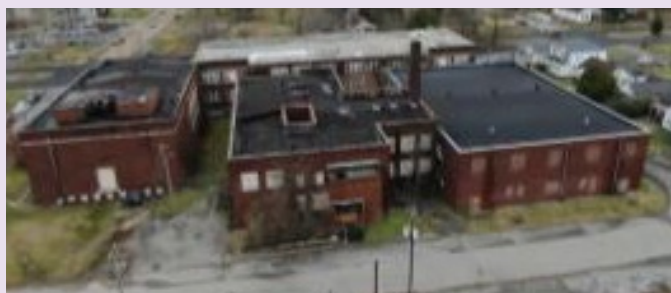

Original photos of Walter Jetton Middle School

The Southside region has not been fully without recent new housing developments. The Dunlap, a \$14.6 million development project by Louisville-based Marian Group, preserved 21 residential units and added 21 new units of affordable housing in the historic Walter C. Jetton Middle School located at 401 Walter Jetton Boulevard. This project is named after one of Paducah's most important daughters, Mollie E. Dunlap. The project includes rehabilitating housing units, restoring the concert hall for the Paducah Symphony Orchestra, and creating a conservatory for music training and education.

SECTION

3

Community Involvement

The gathering of data through community meetings and outreach initiatives has been instrumental in understanding the evolving needs of the neighborhoods. The Southside Steering Committee made of various Southside residents, business owners, and stakeholders was formed in February of 2022 and met on a regular basis. The Committee guided the engagement process and assisted City Staff in the drafting of various Southside initiatives. The meetings have provided valuable insight from residents, offering firsthand perspective of local concerns, desires, and suggestions for improvement.

Through the engagement process many common themes emerged with resident's priorities revolving around housing, infrastructure, business, and recreation. This document incorporates the needs expressed around

housing. The affordability, variety, current conditions and stabilizations of housing, as well as improvements to vacant property were the most common themes expressed by residents in our engagement efforts.

Moving forward this plan recommends the continuation of regular public engagement with a focus on residential property owners. Quarterly neighborhood level public meetings are recommended to be held in order to continually inform the public and gather their insight into the revitalization program's progress. This plan aims to incorporate both the voices of the residents, statistical trends, and housing data to ensure its proposed development plans are responsive to the real needs of the community and are able to foster a more inclusive and sustainable future for all.



City staff and volunteers on a community walk to discuss original housing incentives



The city established the Southside Rise & Shine Neighborhood Spruce Up events. Each of the eight Southside neighborhoods were the center of attention for one week starting in June 2021.

Action Already Taken

As mentioned previously, feedback from the Southside Steering Committee, in conjunction with public meetings, has created a desire to accelerate revitalization efforts on the Southside.

As beginning steps, the City Commission defined a small program area and adopted Business and Home Owner Incentives to begin the revitalization process. It was a way to quickly start addressing immediate housing needs of the area.

In the Spring of 2023, the first round of Southside Housing Incentives were introduced. Two incentives were available and were set in a program area covering a portion of the Walter Jetton and Uppertown Neighborhoods. This initial program area was bound North to South from Washington Street to Caldwell Street and West to East from S. 13th to S. 8th Street. It consisted of 454 parcels within about 32 square blocks.

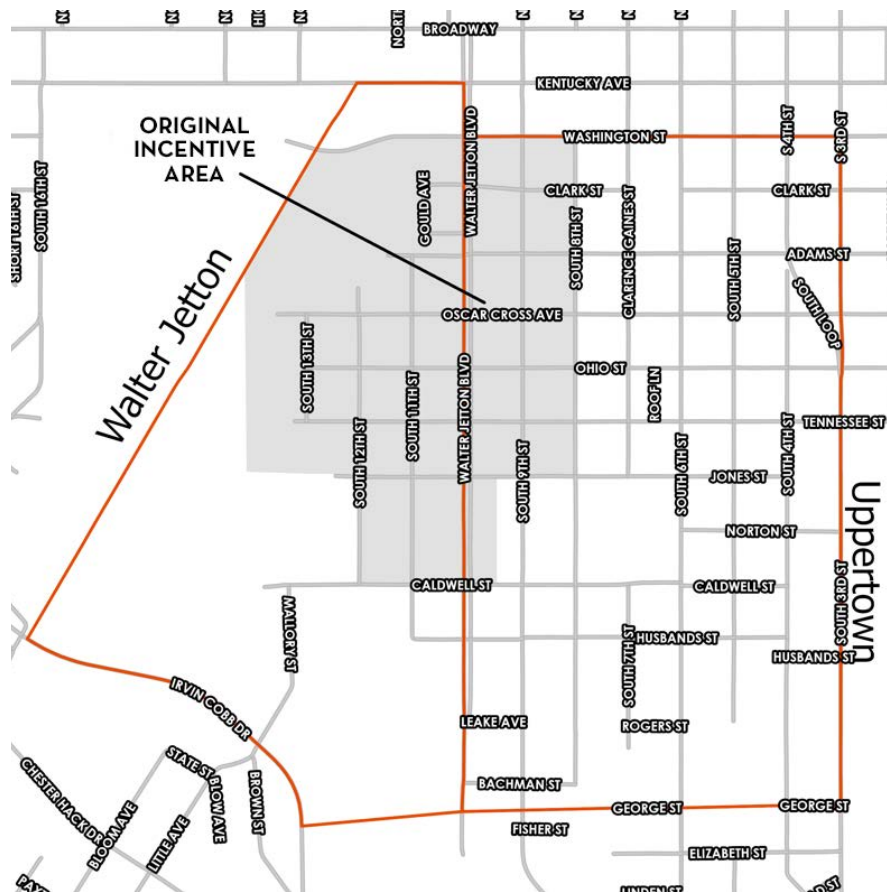

Paducah Southside Revitalization Plan

The following are details of the initial incentive program developed for this area.

1. New Construction/Major Rehabilitation Incentive - Reimbursement of up to 20% of project costs. Maximum award of \$27,000. Major rehabilitation is defined as an investment of \$50,000 or more.
2. Home Repair Microgrant - 50/50 Matching Grant funds exterior repairs of properties (windows, roofs, siding, foundations etc.) Maximum award of \$5,000

Additionally, two business improvement incentives were made available. These grants were open to all small businesses in the Southside region.

1. Beautification and Repair Microgrant- 50/50 Matching Grant that funds exterior repairs of properties (windows, roofs, siding, foundations etc.) Maximum award of \$5,000
2. Roof Stabilization- This program matches cost of roof repairs for 50% of project costs or a maximum award of \$14,000.

We are already seeing the effects of the incentives. The table below represents projects completed since the adoption of the incentive ordinance.

INCENTIVE TYPE	CITY INVESTMENT	LEVERAGED INVESTMENT
Homeowner Incentives	\$56,739.01	\$305,260.99
Business Incentives	\$76,348.12	\$485,971.80



503 Walter Jetton before

503 Walter Jetton after participating in the Home Repair Micro Grant



Paducah Southside Revitalization Plan



833 Walter Jetton before



833 Walter Jetton after participating in the Major Rehab Grant



915 Oscar Cross after participating in the Major Rehab Grant



915 Oscar Cross before





1011 Oscar Cross built with using the New Construction Grant

“You know, really, the core of any neighborhood and any community is healthy residential housing.”

Sharon Poat
Executive Director
Paducah Alliance of Neighbors



1314 Oscar Cross under construction with the help of the New Construction Grant

SECTION
5

Phase One Program Area

Now that we have established the pressing need for neighborhood revitalization, it becomes clear a well-structured plan is essential to guide efforts and ensure that they are purposeful, inclusive, and sustainable. Additionally, this plan must be written in compliance with the Kentucky Revised Statutes and the Paducah/McCracken County Comprehensive Plan. This comprehensive revitalization plan provides a road map for addressing the unique challenges of a community, such as improving infrastructure, fostering economic opportunities, and enhancing quality of life for residents. With such a strategic framework in place, we can now delve into specific goals and objectives that will drive the transformation of these neighborhoods. The goals outlined in this plan will serve as the foundation for actionable initiatives, aligning community needs with resources and opportunities, and paving the way for measurable success. As we look at the diagrams below, we must take into the consideration the size of previous neighborhood plans and their successes versus the current needs and scale of the Southside.



Lowertown
400 Parcels



Fountain Avenue
307 Parcels

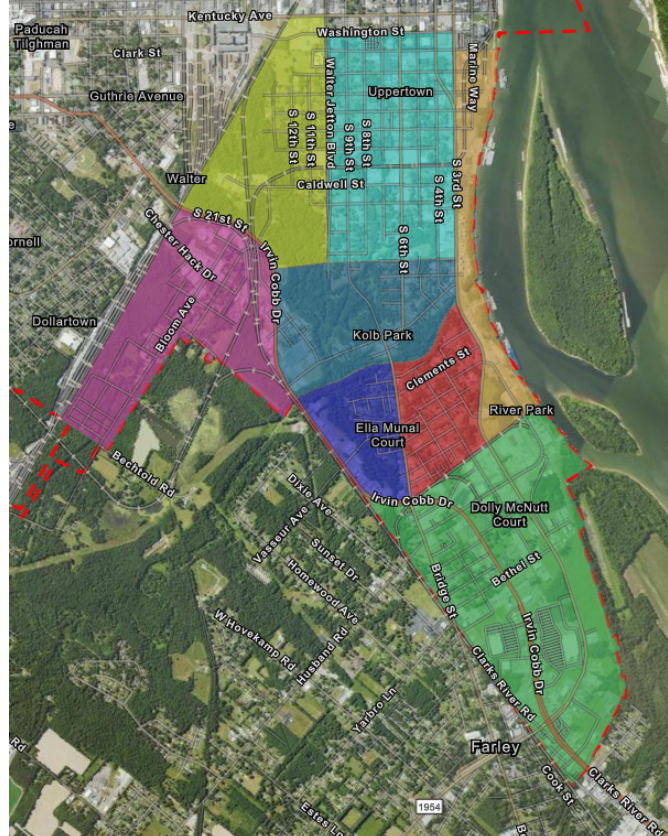

Southside
3,678 Parcels

Paducah Southside Revitalization Plan

As mentioned in Section 1, the Southside of Paducah is a huge area to undertake for a revitalization plan. When accounting for each neighborhood the entire Southside region covers 3.30 square miles and contains 3,678 individual parcels of land. Due to this scale, we propose to divide the plan and its respective revitalization programming into separate program areas in phases over time. Each program area is to have its own distinct boundaries and associated time commitment.

The reason for a dedicated, phased program areas is to centralize the revitalization effort. Individual program areas make it easier to coordinate partnerships, monitor progress, and evaluate outcomes over time. In contrast, plans that are too large in scope or scattered across broad or disconnected locations often dilute impact, stretch resources too thin, and make it difficult to generate visible change.

Previous revitalization plans such as Lower-town and Fountain Avenue have operated in one singular neighborhood each. Within the Southside there are eight neighborhoods. A long range and phased approach is essential to achieving goals for true reinvestment and positive change.

This plan details the establishment of what will be known as the Phase One Program Area. This area would grow and expand from the existing program area of the Housing Incentives adopted in June of 2023. By adopting the Southside Revitalization Plan, we would ask that the boundaries of the Home-

owner Incentives be extended to cover the region of the Walter Jetton and Uppertown neighborhoods outlined below.

The next phase beyond Phase One is to also expand from its boundary and be identified over time as the market dictates. Strategies for expansion into other phases are detailed in a following section.

The new Phase One Program Area will include all land within the corporate boundaries of the City of Paducah situated between the southern right-of-way line of Kentucky Avenue to the northern right-of-way line of Caldwell Street and from the western right-of-way line of South 3rd Street to the eastern boundary of the Canadian National Railroad track between Kentucky Avenue and Caldwell Street.

The map below shows the original area for the first housing incentives as well as the new proposed Phase One Program Area.

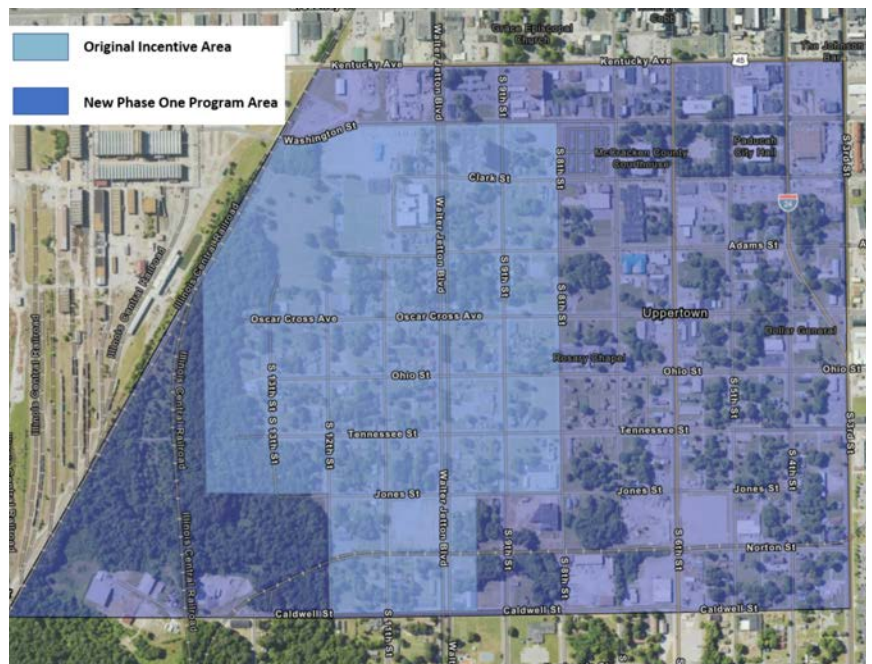

Paducah Southside Revitalization Plan

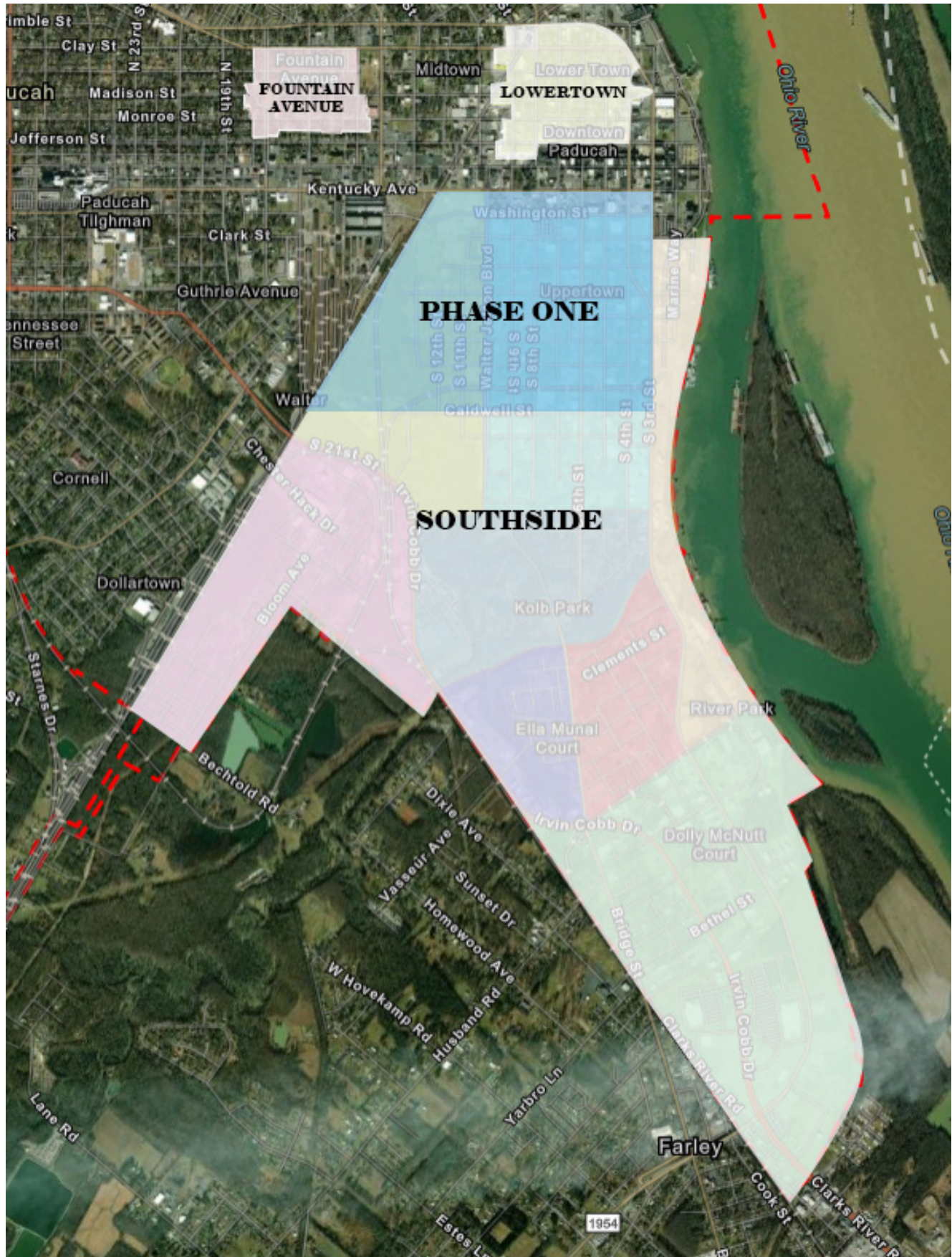

Phase One Area Parcel Data and Vacancy

The table below shows developed vs vacant parcels for the proposed Phase One area. As we move forward this data will serve as a baseline to measure development.

PARCEL DATA	
	Phase One Area
Total Parcels	1,061
Vacant	405
Percent Vacant	38%

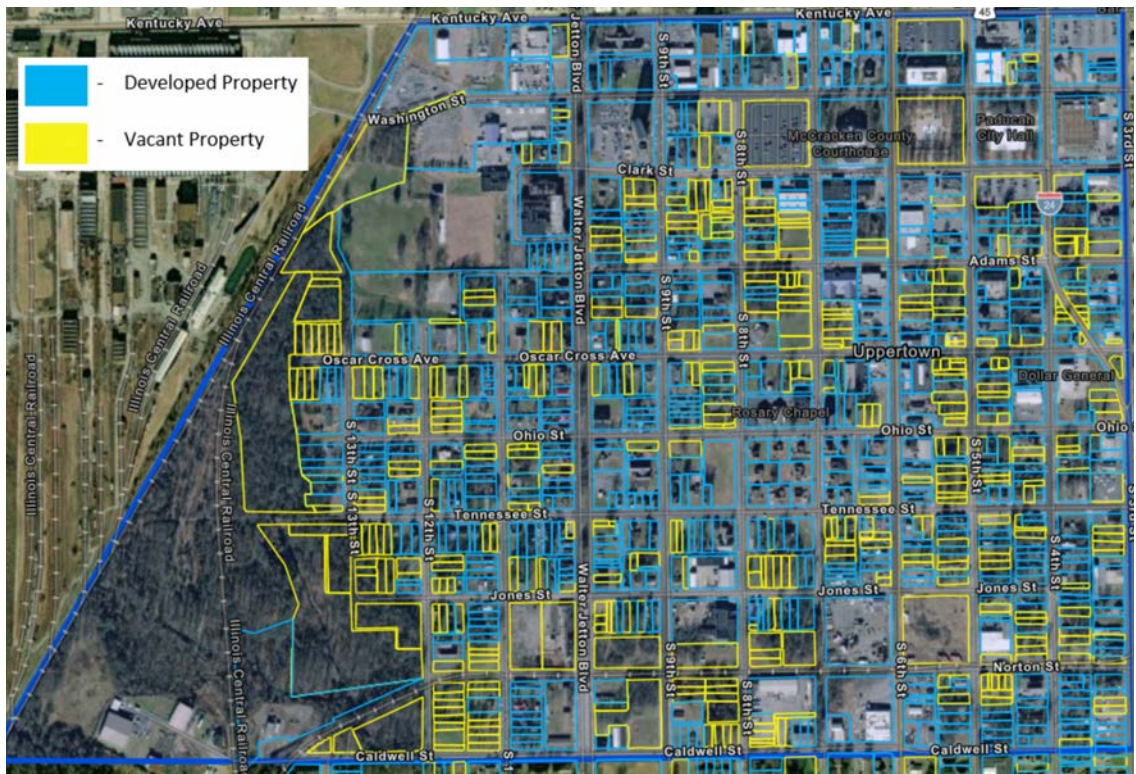

Parcels in the Phase One Program Area. Developed property is highlighted in blue and vacant parcels highlighted in yellow. Out of all 1,061 parcels in the Phase One Program Area 405 parcels are vacant. This includes undeveloped property or property that previously contained structures but has since demolished.

Vacant lots provide the most cost-effective redevelopment opportunity, as opposed to a lot with a dilapidated structure. In most cases, the structure would have to be razed and removed, adding to overall development costs in the Southside. An empty lot is a clean slate, ready to be utilized.

However, the City isn't opposed to obtaining lots with structures on them or working with property owners who wish to improve their property. As the density of the neighborhood grows, redevelopment pressure will be placed on both vacant and occupied lots. Occupied lots next to new or existing homes can be a

Paducah Southside Revitalization Plan

primary focus, as the removal or rehabilitation of dilapidated structures would help to stabilize property values, safety, and improve the viewshed for the corridor.

With so many parcels in consideration, the City is fortunate to have an entirely free owner identification tool within the Property Valuation Administration. The maps for the entire county are available and show the names and addresses of all property owners. The PVA data would be the primary tool used to obtain ownership information. Secondary tools could be Fire Prevention Division records and utility information. In addition, interns under the direction of our Neighborhood Planner will be deployed to obtain other residential information not available on public websites.

Zoning and Current Land Use

The current zoning classification of the Phase One Program Area is shown in the map below. A complete report of each zone from the Paducah Zoning Ordinance can be found in the Appendix section on page 50.

- A-1 - Civic Center Zone
- B-2 - Downtown Business Zone
- B-3 - General Business Zone
- R-3 - Medium Density Residential
- R-4 - High Density Residential
- M-1 - Light Industrial Zone
- M-2 - Heavy Industrial Zone

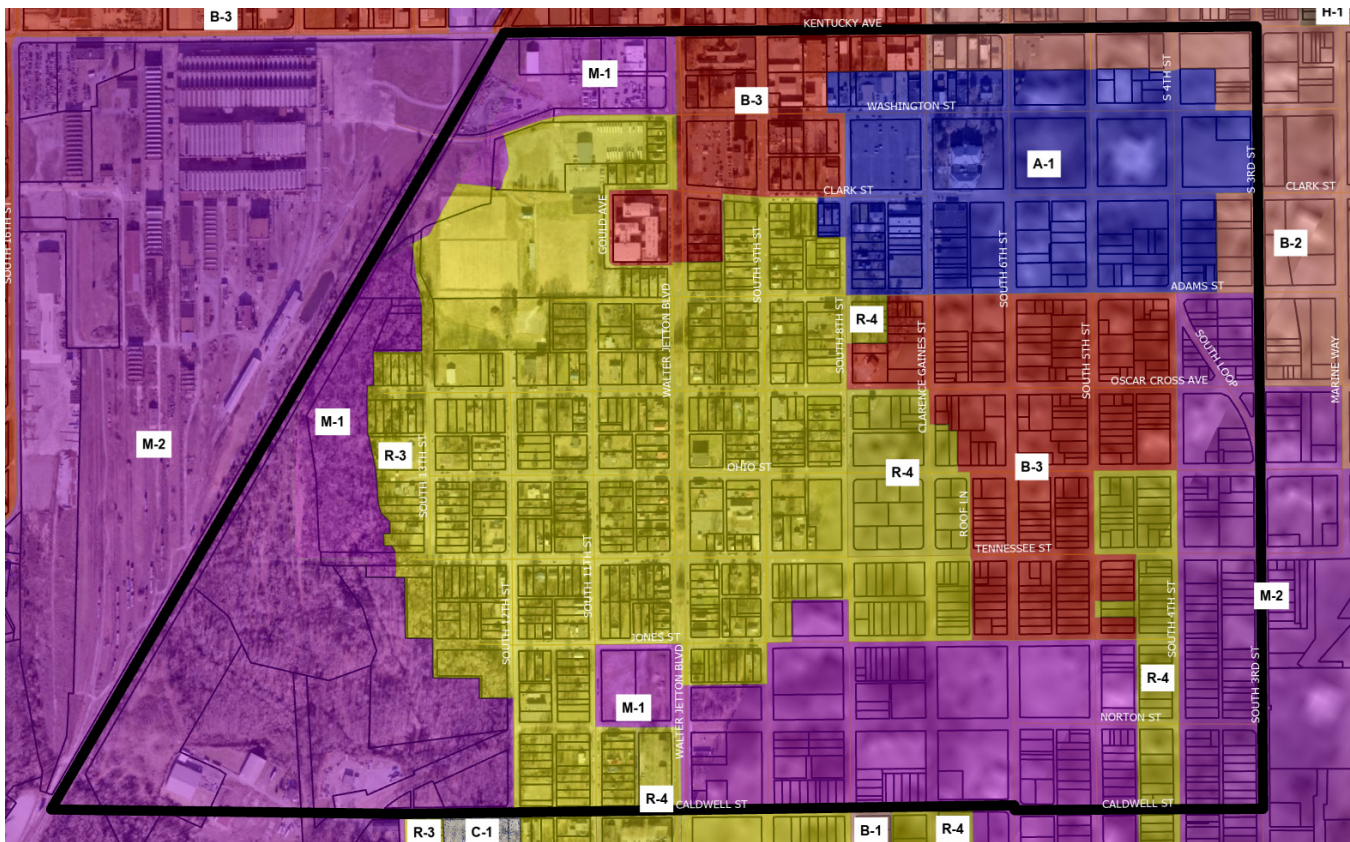

Paducah Southside Revitalization Plan

The current zoning of the Phase One area entails a mixture of residential and commercial uses. The only zone where residential construction is not principally permitted is the A-1 Civic Center Zone. This zone is highlighted primarily from Kentucky Avenue to Washington Street and contains the majority of Paducah’s civic public institutions and public services such as McCracken County Court House, Paducah City Hall, law offices, and the McCracken County Library

Future Land Use and Development

The following map outlines the Future Land Use map established in the 2024 joint City of Paducah-McCracken County Comprehensive Plan. As shown here the recommended land use long term for this area remains in line with the existing zoning requirements but with the inclusion to develop more housing opportunities such as mixed use or multi-family housing options in the B-3 Zone. Existing parks and green space is to be maintained and added.

With the amount of vacant property as shown in prior sections, one can see the potential impact of such a revitalization plan that directly supports the creation of new housing.

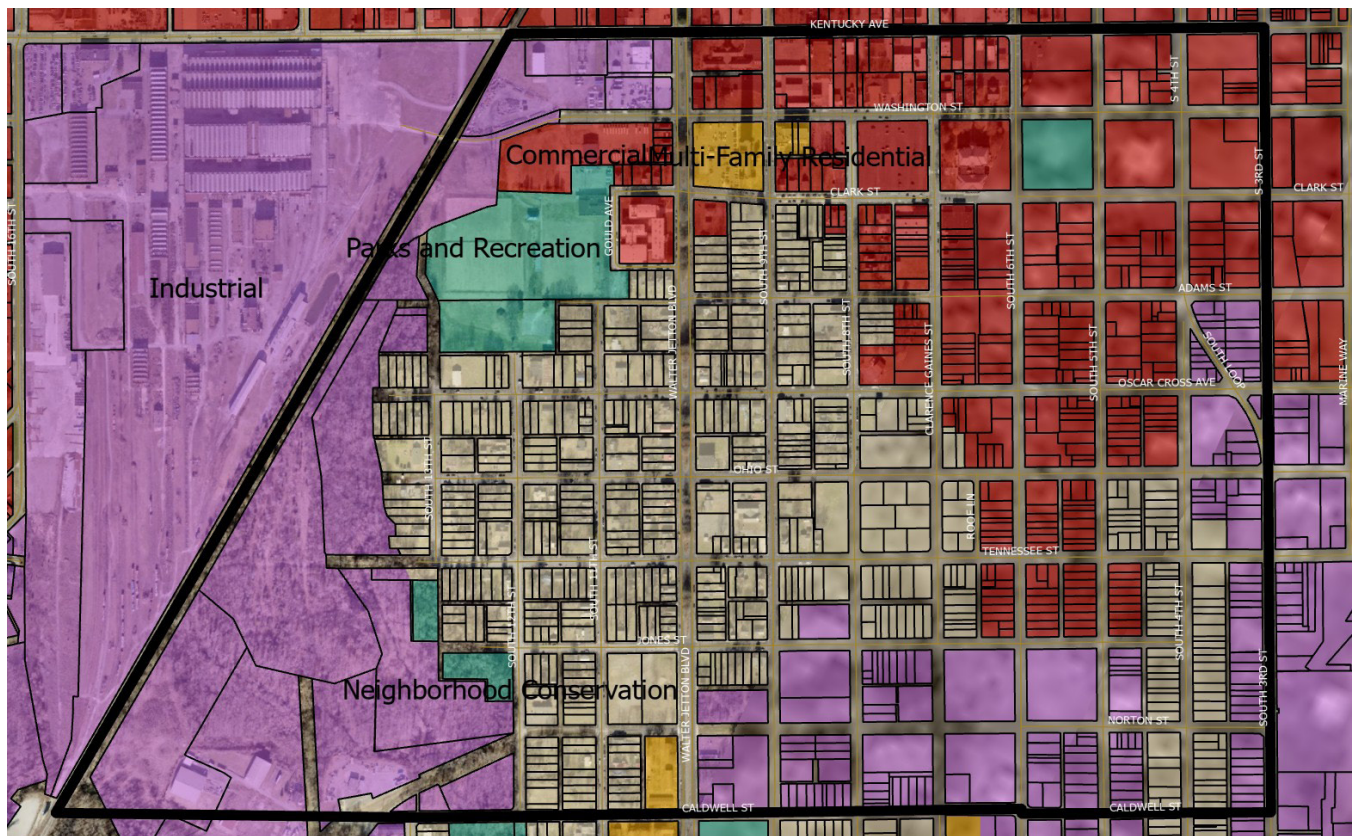

Program Goals

Phase One Program Area Timelines

As with all previous neighborhood revitalization plans a long multi-year commitment is required for substantial revitalization to take place.

For reference, the Fountain Avenue Revitalization plan operated from 2007 to 2017. In that time span, all housing incentives and programming were solely operated within its singular program area.

This plan also recommends a similar approach and length of time to ensure the full redevelopment of the area and achievement of our housing goals and priorities. To measure our program, we recommend setting benchmarks for new construction/major home rehabilitations for each year.

Staff anticipates it may take between 5 and 7 years for each phase to become self-sustaining. Recognizing the redevelopment of a neighborhood requires long-term commitment, the Planning Department will periodically review these incentives and make necessary recommendations for improvement to ensure their effectiveness. Also, we anticipate addendums to this plan will be necessary for each phase as the characteristics of each of the neighborhoods vary.

The overall revitalization plan is both ambitious and complex. Its successful execution requires a careful balance of planning, engineering, financing, and community engage-

ment. For the plan to be successful there are three key components:

- **Leadership:** The City will take the lead to implement the plan and commit to long-term multi-year support
- **Collaboration:** A coordinated effort between City departments, the community, developers, and other stakeholders
- **Financial Investment:** The City's funds will leverage major investment by homeowners and developers in the defined program areas.

Plan Objectives for Community Renewal

- **Residential Single-Family Development**
Employ housing incentives and work to:
 - Assist existing home owners in the renovation of their homes
 - Increase the number of owner-occupied structures.
 - Encourage homeowners to take pride in their property to make the neighborhood more appealing.
 - Promote ideas that help maintain the historic style and character of the existing structures in the neighborhood.
 - Encourage quality redevelopment on vacant lots.
- **Multi-family Development**
 - Work with existing property owners to ensure the rental units are clean and safe.
 - Encourage the development of new multi-family units to reduce the gap in rental housing

- **Commercial Development:**

Work with developers and business owners to:

- Better support existing businesses
- Attract new businesses
- Promote the creation of new jobs
- Boost tax revenue, stimulate local spending while ensuring the development is sustainable and beneficial for the community.

- **Preserve the historic integrity of the neighborhood**

- Create a historic district which will make federal/state historic tax credits available
- Assist owners of historically significant properties in applying to the National Register of Historic Places

- **Land Use and Zoning:**

- Work within the current zoning of neighborhoods by developing programs and regulations to improve the neighborhoods attractiveness to both businesses and residents.
- Encourage a balance of commercial uses that serve nearby residents and the entire community such as corner stores.

- **Crime and Community Policing:**

- Encourage residents and business owners to take steps to prevent crimes in their neighborhoods and to report suspected criminal activity.
- Work in partnership with community groups and organizations such as neighborhood watches.

- **Code Enforcement and Property Maintenance:**

- Ensure that rental property is decent, safe and sanitary for the residents of the neighborhoods by providing property maintenance inspections and strict

Nuisance Code Enforcement on all rental property within the neighborhood.

- **Parks and Greenway Trails:**

- Enhance the existing recreational options for the residents by expanding the Greenway Trail through the Southside and adding community gardens.
- Improve amenities at existing parks such as Kolb Park and Coleman Park.

- **Program Branding**

- Begin new marketing and communication programs to promote and raise awareness of the revitalization program. Have each area visually defined with use of a new logo, and signage such as pole banners and yard signs for participating homes and vacant property.
- The logo below was created to distinguish the Revitalization Plan from the individual Southside incentives and engagement process that came before. This logo was made to represent the housing priority, collaboration, the Southside community, and the growth expected to come.



Tools for Neighborhood Revitalization

Neighborhood revitalization requires a combination of strategies, tools and resources that can help transform a community into a thriving, sustainable, and equitable place. Here are some key tools we may use in our revitalization efforts.

- **Community Engagement and Collaboration Tools:**

- Early in the revitalization process, numerous community meetings were held, and valuable data was collected. The Southside Steering Committee played a pivotal role in the preparation of the Southside Revitalization Plan. To maintain momentum and foster stronger community connections, it is essential to continue engagement efforts even after the plan's adoption.
- Organize and promote a yearly neighborhood event to encourage neighbors to connect, celebrate successes, and share feedback for continued progress.
- Schedule additional public workshops to offer technical assist residents in various interests: applications, finances, etc.

- **Commit to Long-Term Investment:**

- Neighborhood revitalization requires sustained, long-term commitment.
- By adopting the plan, we would ask to expand the boundaries of the Homeowner Incentives for Phase 1 to the proposed area.
 - The previous housing incentives are to be revised and expanded to suit the new area.

- Periodically, the Planning Department will review all housing incentives and make necessary recommendations for improvement to ensure their effectiveness.
- Collaborating with organizations such as the Paducah Alliance of Neighbors is crucial for the construction of new single-family residences and the rehabilitation of existing homes, particularly for low-to-moderate income families. We will work to create such partnerships.
- Partnerships with local banks are essential to assist families in securing special financing for home rehabilitation or new construction projects in the program area.
- Developers willing to build homes within the neighborhood should be supported by facilitating access to homeowner incentives, helping their buyers benefit from available programs.

- **Developer Incentive Menu:**

- Develop a suite of additional incentives to attract more developments on empty lots. Examples can include free house plans, non-performing mortgages, buy down to close gap funding, and buy backs if needed.

- **Commitment to Internal Resources Across Various Departments:**

The revitalization process will require coordinated effort across multiple city departments to ensure its success:

- **Planning Department**

Responsible for overseeing the project as the coordinator and ensuring all initiatives align with the plan's goals.

- **Police Department**

Focus on maintaining neighborhood safety, integrity, and conducting outreach to build trust within the community.

- **Fire Prevention**

Conduct comprehensive property inspections and ensure strict adherence to the property maintenance code, especially for rental properties.

- **Parks Department**

Facilitate the development of Greenway Trail connections, park enhancements, and other recreational spaces to enrich the neighborhood. Establish a community garden on the Southside.

- **Public Works and Engineering Department**

Ensure the ongoing maintenance and installation of infrastructure, including streets, curbs, gutters, sidewalks, as needed, and refuse collection.

- **Finance Department**

Provide crucial financial oversight, offering guidance and ensuring the project stays within budget and providing insights into funding opportunities.

- **Community**

The City will leverage partnerships and work with community assets and organizations. These can include the Hotel Metropolitan, the WC Young Center, local churches, and other local non-profit groups.

Incentive Strategies for Neighborhood Development

For the Phase One Program Area, the housing incentives previously offered are set to expand to operate into the larger area as we aim to build on past successes while exploring new opportunities. This will include both the microgrant as well as the larger new construction/major rehabilitation grant. Technical revisions to these grants such as new qualifying expenses and increases to the previous award amounts will be considered. In addition, new incentives are proposed.

The following list of potential incentives may be applied during the development process. These incentives may evolve over time as the neighborhood develops and needs change.

1. **Homeowner Repair Incentive**

- Building on a small repair grant program in the Walter Jetton Area, we plan to expand this initiative. The goal is to assist homeowners who wish to remain in their homes by providing funding for necessary repair grants, thus supporting long-term stability in the neighborhood.

2. **Homebuyer Incentives**

- Create a down payment assistance program to help prospective homeowners purchase new homes constructed within the neighborhood, making homeownership more accessible and affordable.

3. **Buy Down/Gap funding Agreement**

- Under these agreements, a developer will build a single-family home and enter into an agreement with the city. Said property will be listed on the open market for a predetermined amount of time. Because the City anticipates

Paducah Southside Revitalization Plan

the loan to value on such new builds in the program area will be upside down; The city will offer funding to the buyer to close the gap between sale price and loan value. Such funding will perform as a forgivable loan and be documented as a second mortgage, helping to sure continued development in the area.

4. **Developer Incentives for Rental Units**

- We will explore options for incentives to developers interested in constructing multi-family rental units, provided they agree to set aside a percentage of units for below market rent. This will help ensure that the rental market remains accessible to a broad range of constituents.

5. **Voluntary Property Purchases**

- While we do not intend to pursue aggressive property acquisition strategies, we are open to purchasing properties from individuals who wish to sell. This voluntary approach allows us to support homeowners looking to transition out of the area while maintaining neighborhood stability.

6. **Available Property Program**

Lot Sale for \$1

- To encourage development, certain City owned vacant lots will be made available for \$1 to qualified buyers who commit to making significant investments within an agreed upon timeline—providing affordable entry points for development while ensuring revitalization of underutilized properties.

7. **Property Tax Moratorium**

- In response to public feedback, the City will explore the creation of a temporary property tax moratorium

for properties within the current program area. This proposal is intended to freeze increases to a portion of City property taxes in order to help protect residents from potential costs associated with increased property values that are a result of the rehabilitation projects and new development in the area.

8. **Home Plans**

- A variety of home plans will be made available to buyers free of charge. This ensures City-owned property, as well as to existing property owners within the project area who wish to construct new homes have access to plans that accommodate the lot size and are complimentary to the area. This will offer potential homeowners affordable, attractive design options and streamline the construction process.

9. **Historic Register Assistance**

- We will assist homeowners of eligible properties in applying for the historic register. Being added to the register will open up opportunities for tax credits, preserving the area's historic character while supporting long-term property value.

10. **Business Incentives**

- We will evaluate and potentially revise current business incentives to better support local business owners and attract new businesses to the area. These may include financial assistance, tax rebates, and other support mechanisms designed to foster a thriving local economy.

Funding the Vision

SECTION 8

The financing of the revitalization of the Southside is generally from two funding sources. The City will work with developers to make the vision a reality. It is going to take a large commitment from the City to lead the revitalization process especially in the beginning. Below is an anticipated funding and projected investment for the first 5 years of the Southside Revitalization Plan. We anticipate the City's oversight and presence will be required for multiple years in each phase of the project.

BUDGET FOR PHASE ONE IMPLEMENTATION		
TOTAL INVESTMENT		
DESCRIPTION	CITY	DEVELOPER
YEAR 1		
Administration of Plan	\$100,000.00	
Developer Grants (Closing the Gap)		
Developers yet to be determined	\$750,000.00	\$2,500,000.00
Homeowner Grants (New Builds)		
5 Applications Submitted	\$135,000.00	\$1,037,900.00
Project 3 additional applications	\$81,000.00	\$540,000.00
Homeowner Grants (Major Rehabs)		
5 Applications Submitted	\$52,650.00	\$350,463.00
Project 6 additional applications	\$90,000.00	\$600,000.00
Homeowner Micro Grants		
4 Applications Submitted	\$20,000.00	\$46,785.00
Project 20 additional applications	\$100,00.00	\$200,00.00
Year 1 Expenses to the City	\$1,328,650.00	
Year 1 Projected Investment		\$5,275,148.00

Paducah Southside Revitalization Plan

BUDGET FOR PHASE ONE IMPLEMENTATION		
TOTAL INVESTMENT		
DESCRIPTION	CITY	DEVELOPER
YEAR 2		
Administration of Plan	\$100,000.00	
Homeowner Grants (New Builds)		
5 New Homes	\$135,000.00	\$1,000,000.00
Homeowner Grants (Major Rehabs)		
5 Major Rehabs (\$100,000 each)	\$75,000.00	\$500,000.00
Homeowner Micro Grants		
15 Micro Grants (\$10,000 each)	\$75,000.00	\$150,000.00
Year 2 Expenses to the City	\$385,000.00	
Year 2 Projected Investment		\$1,650,000.00
YEAR 3		
Administration of Plan	\$75,000.00	
Homeowner Grants (New Builds)		
5 New Homes	\$135,000.00	\$1,000,000.00
Homeowner Grants (Major Rehabs)		
5 Major Rehabs (\$100,000 each)	\$75,000.00	\$500,000.00
Homeowner Micro Grants		
15 Micro Grants (\$10,000 each)	\$75,000.00	\$150,000.00
Year 3 Expenses to the City	\$360,000.00	
Year 3 Projected Investment		\$1,650,000.00
YEAR 4		
Administration of Plan	\$50,000.00	
Homeowner Grants (New Builds)		
5 New Homes	\$135,000.00	\$1,000,000.00
Homeowner Grants (Major Rehabs)		
5 Major Rehabs (\$100,000 each)	\$75,000.00	\$500,000.00
Homeowner Micro Grants		
15 Micro Grants (\$10,000 each)	\$75,000.00	\$150,000.00
Year 4 Expenses to the City	\$335,000.00	
Year 4 Projected Investment		\$1,650,000.00

BUDGET FOR PHASE ONE IMPLEMENTATION		
TOTAL INVESTMENT		
DESCRIPTION	CITY	DEVELOPER
YEAR 5		
Administration of Plan	\$50,000.00	
Homeowner Grants (New Builds)		
5 New Homes	\$135,000.00	\$1,000,000.00
Homeowner Grants (Major Rehabs)		
5 Major Rehabs (\$100,000 each)	\$75,000.00	\$500,000.00
Homeowner Micro Grants		
15 Micro Grants (\$10,000 each)	\$75,000.00	\$150,000.00
Year 5 Expenses to the City	\$335,000.00	
Year 5 Projected Investment		\$1,650,000.00
Total Cost to City after 5 years	\$2,743,650.00	
Total Project Investment Phase 1 after 5 years		\$11,875,148.00

We would consider the program a success if we meet these milestones, however we hope to exceed the numbers in the first five years.

Fountain Avenue Statistics

TOTAL CITY FUNDING
\$4,393,779

PRIVATE FUNDING
\$14,278,326

New Construction
\$5,198,643

37 New Homes

Measuring Our Success

By setting clear, measurable goals, we can track our progress and celebrate our successes at each milestone. The following objectives provide a roadmap for revitalization, ensuring we can quantify our impact and maintain focus on long-term success:

- **Year 1: Property Inventory & Benchmarking**

- Conduct a comprehensive property inventory of Phase 1 area, establishing a baseline to measure progress over time.
- We have been working the Walter Jetton Area of Phase 1 area and can already show successes.
- Actively purchase properties as it becomes available on the market to stimulate redevelopment.

- **Year 1: Community Engagement & Visibility**

- Working with the City Communications Manager, we will engage in a variety of forums as well as social media platforms as necessary to share our progress and let others know of what opportunities are available.
- Launch “I am Southside” initiative (full details on page 42)
- Work in collaboration with Public Works Department to install banners in the program area to enhance neighborhood visibility and pride.
- Design and place recognition plaques for each investor, similar to the Urban

Pioneer plaques utilized in the Fountain Avenue area, to honor those contributing to the revitalization efforts.

- Create a quarterly newsletter for the community. Our newsletter will be mailed quarterly to all residences, property owners and partners in the defined project area. The newsletter will also be available online.

- **Investor Incentives & Market Boost**

- Develop an investor incentive package to support the first homes, boosting appraisal values and encouraging initial investments in the area.

- **Annual Housing Goals:**

- Aim for the construction of 5 new homes (\$250,000 each) every year for the next 10 years, totaling a minimum of \$12.5 million in new investment for the neighborhood.
- Focus on rehabilitating 5 existing homes (\$100,000 each) annually over the next 10 years, resulting in \$5 million in new investments.

- **Real Estate & Market Performance:**

- By year five of the project, it is our goal to see the market stabilize and the appraisal values of newly built homes meet or exceed construction costs. Current statistics show some questions as to a discrepancy in the loan to value ration with the current housing stock if developers were to seek traditional funding methods in this market. It is our hope by gap funding will

- work to stabilize this problem and began to improve these upside down numbers.
- Such work in the project area should also be reflected in an increase the assessed value of the neighborhood properties after year five.
 - **Parks and Green Space Development:**
 - Collaborate with the Parks Department to create community gardens, enhance existing parks, and expand the Greenway Trail into the Southside to foster community engagement and improve quality of life.
 - **Review & Future Planning:**
 - Continue to engage the community and assess the effectiveness of the plan and make recommendations for changes as necessary.
 - **Transitioning to subsequent phases:**
 - As we transition from one phase to the next it will be necessary to evaluate the specific needs of each target area.
 - Recommendations for all changes to the plan to meet specified goals will be brought through the Planning Commission and/or to the Board of Commissioners as an addendum to this plan.

Once the plan is adopted, many have asked what would the first steps look like, will we see an immediate impact? To address that question the following action steps have been identified in the next section. Some of these are duplicate steps as mentioned earlier in this manuscript; however, these will be the items one would expect to see in the first 90 to 120 days after adoption.

Immediate Actions Items

1. Expand Program Area and Housing Incentives

The program is to operate in staggered phases. A new area called the Phase One Program Area will be created with the adoption of this plan. Phase one will also have correlating housing and development incentives that will become available through City Commission action.

2. Structure Inventory

A complete inventory of each parcel within the Phase One Program Area will be created. This document will fully record the current conditions of all housing units and parcels (see Property Inventory form on page 56). In addition to this form, documentation will be noted as to the condition of each property, vegetation on each parcel as well as animals housed at the address. This inventory is designed to be plentiful with information to help establish a base line for the project. We will also utilize all available information through the Property Valuation Administrator's office and will upload and maintain the created inventory digitally as well. The Planning department will work in conjunction with Technology to create a living document and map to track revitalization progress over time.

3. Vacant Property Strategies

The Planning Department will work to repopulate The URCDA (Urban Renewal & Community Development Agency), This agency has been utilized previously through other area neighborhood revitalization projects. We will

again use this mechanism to obtain and transfer vacant properties into and out of City ownership to support the housing initiative and incentives in the program area. It is our hope that this more streamlined approach will once again help propel redevelopment.

4. Developer Incentive and Partnership

As mentioned throughout the plan, specific incentive tools meant to help close the gap between cost of construction and appraised value will be utilized. A key step in the success of this effort will be to capitalize on partnerships with local bank(s) for specific financing. In addition, we will attend realtor meetings, construction association meetings and work with Pastors in neighborhood churches to ensure all parties are aware of our programs. It is our goal to work with both developers and homeowners simultaneously to stabilize the neighborhood and promote affordable housing.

5. New House Plans

As offered previously in the Fountain Avenue area, we will provide a catalog of house plans to applicants using the incentive programs. Once a home is selected we will work with those involved to obtain construction drawings free of charge. It is imperative the style of homes fit into the housing stock that is already available in the Southside area. We are also aware not all lots in the area are consistent in size with several vacant lots having a considerably narrow width (below 30 ft); therefore, it is our goal to cater to the housing needs of

the Southside while maintaining the historical integrity of the existing neighborhood structures.

6. Historic Nominations and District

The Historic Architectural Review Commission and Planning Staff will work in conjunction with the Kentucky SHPO and the Community for Local Government to identify and nominate properties for placement on the National Register of Historic Places. Individual properties as well as areas for a potential district will be presented for listing on the National Register. To qualify for admission, we must demonstrate the provenance and national significance of properties suggested. Each property must be researched, documented and presented to those making the designation. In addition, Design Guidelines throughout various portions of the program area will be considered. These nominations and placement on the register will allow properties to become eligible for various funding mechanism such as various grants or historic tax credits. This process is arduous and lengthy but we believe it will be imperative to the success of the overall neighborhood.

7. Engagement and Education Efforts

In addition to the quarterly newsletters, full outreach and communication initiatives such as neighborhood door-to-door notices, public hearing mailers, social media pages, and community stakeholder meetings (churches, non-profits etc.) will all be an ongoing part of the plan. In addition, we plan to host technical assistance nights for housing program incentives and work with Project Hope to conduct financial education classes free of charge. Such classes will target those who may wish to be a first -time homebuyer but need to

strengthen their credit worthiness before applying. We will have financial counselors on site to walk those wishing to improve their credit score through the process.

8. Neighborhood Beautification

Another immediate step as mentioned earlier is to work through the Public Works Department, to install signage denoting the revitalization program area and neighborhood boundaries. Organization of neighborhood clean-up days to collect and pick up trash and debris will be organized with community sponsors. Signage denoting homes participating in the housing program and all participating partnerships will be one of the first items citizens will see as well.

9. Program Kick Off Event/Party

The city plans to host a one-day afternoon event located outdoors in the program area. The goal is for this event to be held in the first 180 days after adoption of the plan. Such an event will work with community leaders to provide food, games, and entertainment to create an opportunity for fellowship among those impacted the most. This event will be a vehicle to gain trust and knowledge for those living in the area as well as a vehicle to celebrate and raise awareness of the revitalization efforts.

10. Listening Tour

We would host a listening tour approximately six months after the adoption of the plan. Once implementation has started, it would be our goal to attend stakeholder meetings with elected officials, department administrators and stake holders in the community. The intent is to seek feedback and to adjust course as driven by community needs.

“I Am Southside” Initiative

Coming out of our engagement efforts, a separate program was created in order to further represent the Southside and its history as a whole. That the revitalization effort should be more than the City’s housing-focused programming.

“I Am Southside” is more than a campaign—it’s a powerful declaration of identity, pride, and belonging. Southside is not just a location in Paducah; it is the soul of generations who have called it home. It holds the memories of vibrant neighborhoods, beloved local businesses, places of worship, and deep-rooted history.

The phrase “I am Southside” reflects the voices of those who have lived, worked, and grown up in this community. It represents a shared commitment to honor the past, uplift the present, and invest in the future of Southside.

As part of this initiative:

- Banners featuring historical figures and important Southside icons are being installed

along Walter Jetton Boulevard to celebrate the legacy and contributions of the neighborhood.

- “I Am Southside” yard signs will be placed at homes and properties where residents or owners are actively participating in revitalization efforts.

- Supporter signs will also be available for display throughout other parts of Paducah, inviting the entire city to stand in unity and support the continued growth and recognition of Southside.

This initiative is a visual and heartfelt reminder that Southside is valued, seen, and celebrated—and that the people of Southside are at the center of everything this plan hopes to achieve.

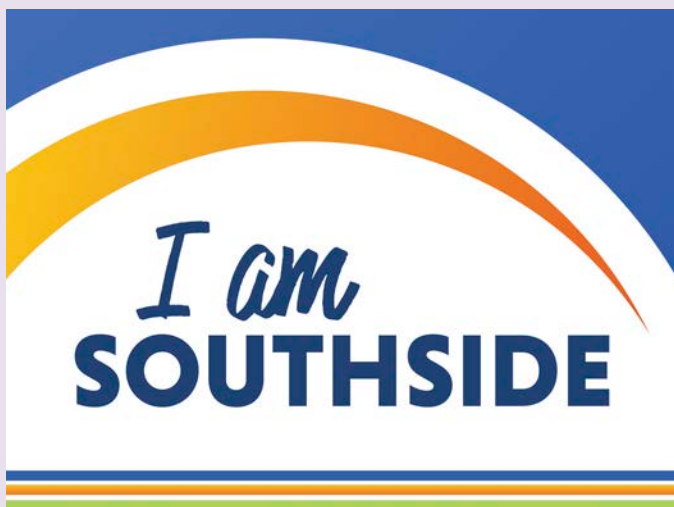

Future Phases and Amendments

Future Program Areas and Strategy

While this plan outlines the recommended Phase One Program Area along with its associated strategies and goals, we must also define the strategies and processes for identifying future program areas. Although a specific Phase Two Area is not fully established in this plan, a general location is highlighted, along with criteria and strategies for determining future areas over time.

We recommend all future program phases be adjacent to the most recently developed program areas. This will allow us to build on the momentum of each neighborhood's respective current revitalization efforts.

In addition to following our proposed timeline and meeting our measurable housing goals (e.g., number of homes built per year), the following indicators will signal when it is time to transition to a new program area:

- Minimal remaining and developable vacant property in the current area
- Increased housing density and comparable property values
- Private interest or purchase of property and undeveloped lots beyond the current program boundary

Once a new program area is adopted, all incentive programming must formally cease in the existing area to fully focus and prioritize the redevelopment of the next area/phase.

When imagining a potential Phase Two Area the following map shows a rough look at what a possible expansion from the current Phase One Program Area could look like. It follows the general path from the current area south from Caldwell Street and reaches into the Kolb Park neighborhood.

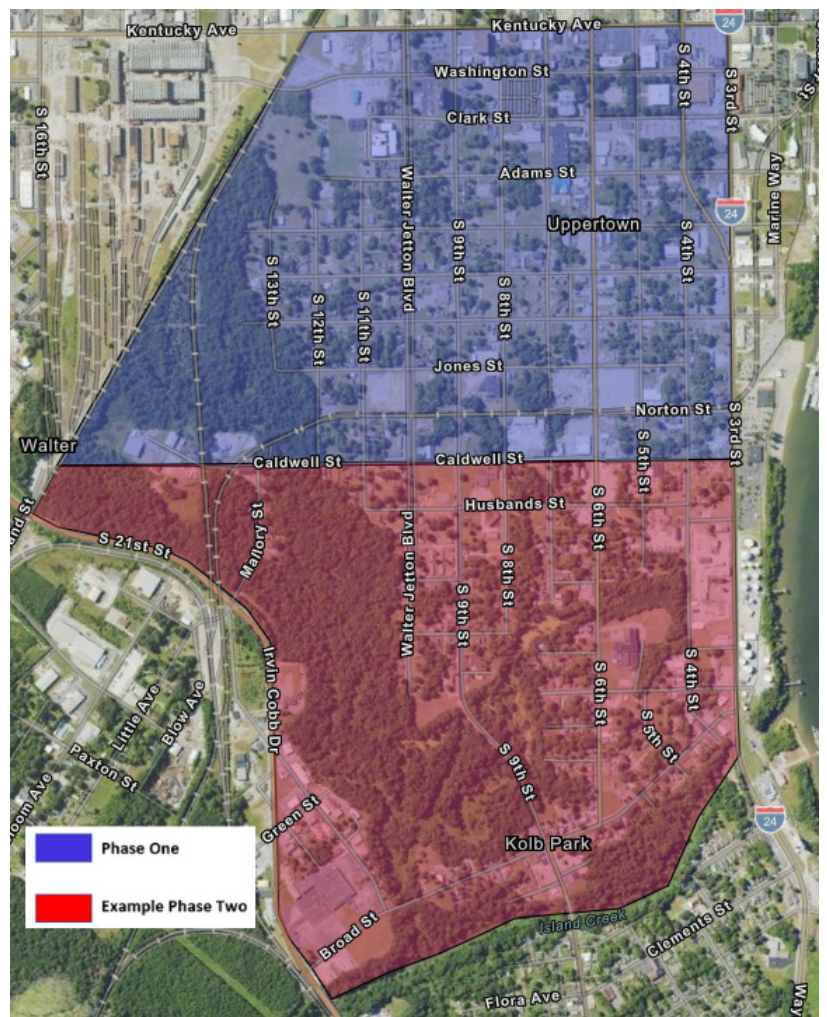

Paducah Southside Revitalization Plan

To ensure the plan remains viable, effective, and aligned with the values of the community it serves each subsequent program area should have its own respective engagement and planning process to identify its relevant and corresponding needs.

While the larger housing revitalization programming and incentives may be similar in structure to the previous, the City should not ignore the opportunity to reengage with residents and reevaluate the current conditions of each respective area. Because of such, subsequent updates or changes to the existing plan and program areas are recommended to be added in amendments to the existing plan document.

Plan Amendments

We propose this plan to be a living document. This means it is intended to be open for updates and should be responsive to change in community needs and housing market conditions—most notably in regard to adding pro-

gram phases and incentive adjustments. These changes are recommended to be added as amendments to this existing plan document. Amendments may be written by City Staff from respective departments. All amendment proposals must be submitted in writing and be one of the following:

- Minor Amendments: Technical corrections, clarifications, or updates that do not materially alter goals, policies, or implementation strategies such as updated statistics, agency information, formatting changes and language can be done in house through the planning department with approval from the department director.
- Major Amendments such as Substantive changes to the plan’s program areas, goals, strategies, timelines, or funding mechanisms, including the addition or removal of any programs or policies shall be approved by the following process:
 - 1st adoption by City Planning Commission
 - 2nd Adoption by City Board of Commissioners with first and second readings



Southside Development Opportunities

This section highlights a range of significant development projects—some currently underway and others identified as future opportunities—that have the potential to further elevate the Southside. While a few of these initiatives originate from or currently involve the City of Paducah and the Planning Department, several are being led by external organizations, private developers, or other public entities. Together, they reflect a broad spectrum of community needs and investment priorities. By aligning these efforts with the City’s revitalization goals, each project presents a unique opportunity to further enhance the Southside’s economic vitality, livability, health, and long-term growth.

Meharry Medical College

A major focus of the Southside revitalization effort has been the recruitment of Meharry Medical College, a historically Black academic health sciences center based in Nashville, Tennessee. Meharry is nationally recognized for its commitment to serving underserved communities through education, research, and healthcare.

Community partners have been actively working to establish a formal development agreement with Meharry that would bring a mixed-use dental and medical facility to Paducah’s Southside. This facility would help meet critical local healthcare needs while also creating opportunities for education, training, and long-term investment in the neighborhood.

The proposed project goes beyond clinical services. It includes student housing and the transformation of an entire city block within the Southside program area. The property, currently in private ownership, will see a combination of renovated historic buildings and new construction, blending preservation with progress.

This transformative investment is expected to exceed \$8 million, with Phase One projected for completion in the first quarter of 2027. The partnership with Meharry represents a significant step toward improving community health, expanding access to care, and breathing new life into Southside.



Paducah Southside Revitalization Plan

Hotel Metropolitan

The Hotel Metropolitan, a treasured historic landmark in Paducah’s Southside, is being supported through a co-stewardship agreement totaling \$1.34 million over three years. This partnership is between the City of Paducah and the Uppertown Heritage Foundation, which oversees the preservation and operations of the site—including the hotel itself and its accessory structure, the Purple Room.

Once a vital refuge for Black travelers during segregation, the Hotel Metropolitan hosted civil rights icons, musicians, and leaders, making it an important cultural and historical site. The goal



of this agreement is to preserve, restore, and enhance both the hotel and the Purple Room so they can continue to educate and inspire future generations.

Under this agreement, the City of Paducah will serve as the fiscal agent, providing financial oversight and support while the Uppertown Heritage Foundation leads on-the-ground stewardship. This public-private partnership ensures that the Hotel Metropolitan remains a powerful symbol of resilience, history, and pride for the Southside and the greater Paducah community.

Lincoln Station Project

The Lincoln Station Project is a visionary community development initiative located midway between the proposed Meharry Medical College site and the W.C. Young Community Center. This project is being planned on the historic grounds of Lincoln High School, Paducah’s former Black high school, originally built in 1908.

Still in its early stages, the Lincoln Station Project aims to honor the legacy of the site while creating a vibrant hub for the Southside community. Public input has played a key role in shaping the project’s vision, with ongoing conversations helping to guide the design and programming of the center.

Early plans suggest that Lincoln Station could include spaces for public transit access, busi-

ness incubation, workforce training, and cultural programming—creating opportunities for education, entrepreneurship, and community connection.

To support the project’s development, \$1 million in state funding has already been awarded. As planning continues, the Lincoln Station Project represents a bold step forward in preserving history while building a stronger, more connected future for Southside.



W. C. Young Community Center

The W. C. Young Community Center is a cornerstone of the Southside neighborhood and holds deep historical and cultural significance. Established with a deed restriction dating back to 1976 that designates the property for community center use only, it has long served as a gathering place for residents of all ages.

Over the decades, the center has hosted everything from holiday celebrations to quinceañeras, making it a vital hub for social and cultural events. Today, the Board of Directors oversees the facility's operations, managing the schedule and upkeep of the property.



Although the center remains active and regularly booked, it is showing signs of wear and a clear need for facility upgrades. Recognizing the importance of the center, the City of Paducah has expressed interest in partnering with the Board of Directors to support and plan for necessary improvements.

In the coming months, we anticipate conversations between the City and the Board to identify priorities and secure resources that will ensure the W. C. Young Community Center continues to serve the Southside community for generations to come.

Senior Center

Although located outside of the designated Phase One program area, the proposed Senior Center is a high-impact project with the potential to significantly benefit the surrounding Southside community. Planned on an approximately 11-acre site adjacent to the program area, this initiative focuses on site reuse and revitalization in a currently blighted section of the neighborhood.



The project envisions a multi-purpose facility that will include:

- Senior housing to support aging in place
- Community programming tailored to older adults
- Expanded services that promote wellness, social connection, and access to resources

While outside the Phase One boundary, the Senior Center is expected to act as a catalyst for further redevelopment, spurring additional investment and activity in nearby areas. Its proximity and purpose make it a vital component of the broader vision to revitalize the Southside, enhance livability, and provide support for residents of all ages.

Paducah Southside Revitalization Plan

Paducah Symphony Orchestra/ Dunlap Apartments

The Paducah Symphony Orchestra (PSO) and Dunlap Apartments project aims to create a space that blends art, community, and residential living while being sensitive to the surrounding neighborhood. Though the project is complete, additional items have been addressed to the city from residents and PSO staff.

Future improvements could include increasing accessibility to the site for both residents and visitors, while also addressing concerns about traffic flow and its impact on nearby homes. A thoughtful design will help reduce pressure on surrounding streets and ensure that the area remains safe and welcoming.

Additional components could include:

- Improved lighting and safety features to create a secure environment for pedestrians and residents.
- A new outdoor community space that will serve as a concert venue, providing the pub-

lic with opportunities to enjoy live music and cultural events in an open, accessible setting.

- Integration with the existing Dunlap Apartments, ensuring the site remains rooted in the neighborhood while expanding its role as a place for both living and community gathering.

These potential enhancements would further represent the arts, enhance livability, and add vibrancy to the Southside—all while respecting the needs and character of the surrounding community.



Conclusion

SECTION 12

From the previous outlined sections, it is clear the City takes the lead on implementing this revitalization project. We will continue to work closely with area residents and business interests to implement a plan derived from and supported by our constituencies. As exhibited previously, we will continue to convene a large and varied array of appropriate community partners.

To demonstrate such commitment, it must continue to commit a substantial amount of funding to this project. It is a proven fact that the success of such projects directly correlate with the resources committed to the project area. As always, The City's commitment to explore and support programs & improvements as deemed appropriate by each Commission will set the pace for program activities.

It should also be noted for the project to be considered a success it must select and begin work within a relatively-small targeted area within each of its project area phases. As these areas improve sufficiently over time, efforts should refocus and move into the next selected targeted area. The goal every time is to achieve the critical mass of reinvestment in any given area such that the private sector will begin to invest on its own. Post development values must rise enough to support the investment costs and provide a reasonable rate of return. Only through such numbers rising will private investment occur.

However, the true measure of the plan's success will not lie in the words and phrases of this document alone but in the real world tangible results we achieve. By utilizing the tools outlined and measuring our success, we will ensure our initiatives align with the needs and aspirations of the constituents of our community. Regular monitoring and adaptive strategies will guide us, allowing us to remain responsive to emerging challenges and opportunities. With this plan in place, we can confidently track progress, celebrate milestones, and continuously refine our efforts toward a revitalized Southside.

Zoning Classifications

Sec. 126-104.

Medium Density Residential Zone, R-3.

- (1) Principal permitted uses.
 - a. Single-family dwellings.
 - b. Two-family dwellings.
 - c. Park, playground or community center owned and operated by a governmental agency.
 - d. Special event short-term rentals.
- (2) Conditionally permitted uses.
 - a. Home occupations;
 - b. Daycare nurseries;
 - c. Mobile home parks;
 - d. Multi-family dwellings;
 - e. Assisted care dwellings;
 - f. Bed and breakfast;
 - g. Places of worship;
 - h. Short-term rentals.
- (3) Single-family dwellings.
 - a. Minimum ground floor area:
No building shall be erected for residential purposes having a ground floor area of less than eight hundred (800) square feet, exclusive of porches, breezeways, terraces, garages and exterior and secondary stairways.
 - b. Minimum yard requirements.
 1. Front yard: Twenty-five (25) feet.
 2. Side yard: Six (6) feet.
 3. Rear yard: Twenty-five (25) feet.
 - c. Minimum area requirements.
 1. Minimum lot area: Eight thousand (8,000) square feet.
 2. Minimum lot width: Fifty (50) feet.
 - d. Maximum building height: Thirty-five (35) feet.
 - e. Parking shall be per section 126-102 (2) (e).
- (4) Two-family dwellings.
 - a. Minimum yard requirements.
 1. Front yard: Twenty-five (25) feet.
 2. Side yard: Six (6) feet.
 3. Rear yard: Twenty-five (25) feet.
 - b. Minimum area requirements.
 1. Minimum lot area: Four thousand (4,000) square feet per unit.
 2. Minimum lot width: Fifty (50) feet (per structure).
 - a. Maximum building height: Thirty-five (35) feet.
 - b. Parking shall be per section 126-102 (2) (e).
- (5) Multi-family dwellings.
 - a. Minimum yard requirements.
 1. Front yard: Twenty-five (25) feet.
 2. Side yard: Six (6) feet.
 3. Rear yard: Twenty-five (25) feet.
 - b. Minimum area requirements.
 1. Minimum lot area: Three thousand (3,000) square feet per unit.
 2. Minimum lot width: Sixty (60) feet.
 - c. Maximum building height. None.
- (6) Public parking areas.
 - a. A public parking area is permitted where the area abuts a business or industrial zone, provided the Commission finds the public parking area not to be detrimental to the adjoining residential area.

- b. The public parking area shall be developed as required by section 126-71.
 - c. Provisions for a public parking area shall adhere to the setback requirements as listed in the zone in which it is to be located, however, no setback is required along a rear property line where the residential zone and the business or industrial zone join.
 - d. Screening requirements for a public parking area shall be the same as section 126-83.
 - e. The Commission shall require a landscape plan that includes provisions that at least ten (10) percent of the entire site shall be landscaped. Parking lot lighting may be approved provided that pole heights do not exceed fourteen (14) feet; lighting be directed inward to the property and that no off-target lighting be allowed.
- (7) Assisted care dwelling.
- a. Minimum yard requirements.
 - 1. Front yard: Twenty-five (25) feet.
 - 2. Side yard: Six (6) feet.
 - 3. Rear yard: Twenty-five (25) feet.
 - b. Minimum area requirements.
 - 1. Minimum lot area: Fifteen thousand (15,000) square feet.
 - 2. Minimum lot width: One hundred (100) feet.
 - 3. Maximum floor area ratio: Twenty-five (25): one (1)
 - c. Maximum building height: Thirty-five (35) feet.
 - d. Maximum pervious cover: Sixty (60) percent.
 - e. Parking shall be per section 126-71 and shall follow the group home formula.

Additionally, all parking areas and drives shall be paved and screened from adjoining residential property. There shall be no parking in any side yard.

- f. Landscaping. The open area on the lot not used for parking or building shall be landscaped with grasses, vegetative groundcover, flowers, gardens, trees and shrubs; provided that not more than seventy-five (75) percent of the open area is put into grass. Trees and shrubs shall be installed at the following rate: One (1) tree and two (2) shrubs for every one thousand (1,000) square feet of floor area.
- g. Site lighting. Any outdoor light shall be directed inward to the property and there shall be no off-target lighting. The maximum light pole height shall be ten (10) feet.
- h. Approval. Approvals per section 126-75 apply to this subsection.

Sec. 126-105.

High Density Residential Zone, R-4.

The purpose of this zone is to provide an area that will combine compatible residential and business uses in such a manner that it will buffer low density residential property from high density and commercial uses.

- (1) Principal permitted uses.
 - a. Any use permitted in the R-3 Zone;
 - b. Multi-family dwellings;
 - c. Nursing homes;
 - d. Professional office buildings (yard requirements for office buildings shall be the same as the B-1 Zone requirements);

Zoning Classifications

- e. Daycare nurseries;
 - f. Assisted care dwellings (yard and lot requirements shall be the same as 126-104 (7));
 - g. Cemeteries;
 - h. Bed and breakfast;
 - i. Places of worship;
 - j. Short-term rentals (includes special event short-term rentals);
 - k. Any other use not listed which, in the Commission's opinion, would be compatible with the above uses in the R-4 Zone.
- (2) Conditionally permitted uses.
- a. List of uses.
 - 1. Commercial greenhouses;
 - 2. Funeral homes;
 - 3. Home occupations;
 - 4. Hotels or motels;
 - 5. Beauty shops and barbershops;
 - 6. Mobile home parks.
 - b. Board of Adjustment approval.

The conditionally permitted uses listed above shall be considered as business uses and shall meet the requirements of the B-1 Zone, except home occupations shall be considered pursuant to section 126-73 of the Zoning Ordinance.
- (3) Single and two-family dwellings.
Single-family and two-family dwellings shall comply with the requirements of the R-3 Zone.
- (4) Multi-family dwellings.
- a. Minimum yard requirements.
 - 1. Front yard: Twenty-five (25) feet.
 - 2. Side yard: Six (6) feet.
 - 3. Rear yard: Twenty-five (25) feet.
 - b. Minimum area requirements.
- (1) Minimum lot area: Two thousand (2,000) square feet per unit.

- (2) Minimum lot width: Fifty (50) feet.
- c. Maximum building height. None.
- d. Public parking area. Same as section 126-104 (6).

Sec. 126-107.

Downtown Business Zone, B-2.

The purpose of this zone is to encourage the development and redevelopment of the city's downtown business district.

- (1) Principal permitted uses.
 - a. Any use permitted in the B-1 Zone;
 - b. Trade, business and vocational schools;
 - c. Places of amusement, assembly and recreation;
 - d. Automobile rental, sales, service, refueling or washing;
 - e. Commercial parking lots and garages;
 - f. Newspapers and printing establishments;
 - g. Radio and TV stations;
 - h. Any other similar use which, in the Commission's opinion, would not impair the business character of the downtown area.
- (2) Minimum area and yard requirements. None.
- (3) Maximum building height. None.
- (4) Parking requirements. Parking requirements are waived for all uses except for the following:
 - a. Bus terminals;
 - b. Hotels and motels;
 - c. Residential dwelling units.
- (5) Minimum sight distance. The visibility requirements of section 126-65 shall not apply to the B-2 Zone.

Sec. 126-109.

General Business Zone, B-3.

The purpose of this zone is to provide an area for high intensity commercial activity of a wholesale nature and to ensure easy highway access for such uses.

- (1) Principal permitted uses.
 - a. Any use permitted in the B-2 Zone;
 - b. Wholesale establishments;
 - c. Automotive equipment sales and repair;
 - d. Laundry and dry-cleaning establishments;
 - e. Seasonal fireworks tents;
 - f. Medical cannabis dispensaries;
 - g. Light industrial operations (as approved by the Planning Commission according to degree of objectionable smoke, noise, odor, glare, vibration and heavy freight traffic generation).
- (2) Minimum yard requirements. None.
- (3) Minimum area requirements. None.
- (4) Maximum building height. None.

Sec. 126-110.

Light Industrial Zone, M-1.

The following provisions shall apply in the M-1 Zone unless otherwise provided herein:

- (1) Principal permitted uses.
 - a. Any use permitted in the B-3 Zone;
 - b. Any industrial, manufacturing, fabrication or processing use which does not emit objectionable noise, smoke, odor or dust beyond the confines of its property;
 - c. Warehouses and storage buildings;
 - d. Public and commercial sewage disposal plant;
 - e. Towing or wrecker service;

- f. Medical cannabis cultivators, processors, producers and safety compliance facilities;
- g. Any other use which, in the Commission's opinion, would be compatible in the B-3 Zone.
- (2) Conditionally permitted uses.
 - a. Any other industrial use determined to be of the same general character as the above permitted uses.
 - b. Animal hospital or kennel, located not closer than three hundred (300) feet to a residential zone.
 - c. Heliport.
- (3) Minimum yard requirements.
 - a. Permitted uses having a total floor plan of ten thousand (10,000) square feet or less:
 - 1. Front yard: Twenty-five (25) feet, except for highway strip uses for which a fifty (50) foot front yard is required.
 - 2. Side yard: Ten (10) feet.
 - 3. Rear yard: None, except where abutted by a residential zone, in which case a rear yard of twenty-five (25) feet applies.
 - 4. No storage of materials or equipment shall be allowed in the minimum front yard.
 - b. Permitted uses with a total floor plan of more than ten thousand (10,000) square feet:
 - 1. Front yard: Fifty (50) feet.
 - 2. Side yard: Twenty-five (25) feet.
 - 3. Rear yard: None, except where abutted by a residential zone, in which case a rear yard of twenty-five (25) feet applies.
- (4) Minimum area requirements.
 - a. Permitted uses having a total floor

Zoning Classifications

plan of four thousand (4,000) square feet or less:

1. Minimum lot area:
Seven thousand five hundred (7,500) square feet.
2. Minimum lot width: Sixty (60) feet.
- b. Permitted uses with a total floor plan of more than four thousand (4,000) square feet:
 1. Minimum lot area: Fifteen thousand (15,000) square feet.
 2. Minimum lot width: Seventy-five (75) feet.
- (5) Maximum building height. None.
- (6) Maximum lot coverage.
 - a. Principal structures: Fifty (50) percent of gross lot area.
 - b. Total coverage by principal structures, accessory structures and outside storage: Seventy (70) percent of gross lot area.

Sec. 126-111.

Heavy Industrial Zone, M-2.

The following provisions shall apply in the M-2 Zone unless otherwise provided herein:

- (1) Principal permitted uses.
 - a. Any use permitted in the M-1 Zone;
 - b. Animal hospital or kennel;
 - c. Junkyards (A solid fence with a minimum height of eight (8) feet shall be required to enclose the premises. In no instance shall stored materials be visible from any public right-of-way);
 - d. Any industrial use that is determined to be non-detrimental to the properties immediately surrounding the use.
- (2) Minimum yard requirements.

Same as section 126-110 (3).

- (3) Minimum area requirements.
Same as section 126-110 (4).
- (4) Maximum building height. None.

Sec. 126-114.

Civic Center Zone, A-1.

The purpose of this zone is to strengthen those cultural and governmental services which benefit the entire region, but which can only be supported in the civic center; provide a separate and compact area for those important uses; give the City more effective visual relationships in and around the downtown area; and provide, in the design of the civic buildings and open spaces, a physical point for urban aesthetics and civic pride.

- (1) Principal permitted uses.
 - a. List of uses.
 1. Public buildings (City, County, State and Federal);
 2. Office buildings (financial, professional, personal, business and medical);
 3. Business, trade, personal and vocational schools;
 4. Hotels and motels;
 5. Public parking areas;
 6. Accessory uses to the above;
 7. Short-term rentals (includes special event short-term rentals);
 8. Any use determined to be of the same general character as the above permitted uses.
 - b. Plan approval. Plans for architectural design and site layout shall be approved by the Planning Commission, and changes may be deemed necessary or desirable to insure proper design standards, to minimize traffic difficulties,

to safeguard adjacent properties and to preserve the institutional character of this zone.

- (2) Minimum yard requirements.
 - a. Front yard: Ten (10) feet.
 - b. Side yard:
 1. Abutting a street: Six (6) feet.
 2. Not abutting a street: Four (4) feet.
 - c. Rear yard: None.
- (3) Minimum area requirements.
 - a. Minimum lot area:
Five thousand (5,000) square feet.
 - b. Minimum lot width: Fifty (50) feet.
- (4) Maximum building height.
Forty-five (45) feet.

Southside Building Inventory



PROPERTY INVENTORY

Property Address:

Property Owner:

Land Use:

Zoning:

Acres:

Building Square Feet:

Assessed Value/Date:

Age of Structure:

Sale Price/Date:

Condition of Structure:

Number of Units:

Units Occupied:

Date Recorded:

NOTES: